



Project : Nymburk_sloupky

General information : Standard CEN

Road details

Arrangement :  Driving :  Way : 

No. of lanes : Lane width : m Road width : m

RTable : Qo :

Calculation : ☒ Luminance ☒ Illuminance (Z Positive) ☐ Hemi-sph. ill. ☒ TI

☐ Illuminance (Y Positive) ☐ Semi-cyl. ill.

Luminaires details

Spacing : m Height : m Overhang : m Setback : m

Inclination : °

Type : Protector : **928021**

Reflector : Setting :

Source : Wattage : W Flux : klm MF :



Summary

• Luminance

1

ObsY : m

LAve : cd/m•

Uo : %

UI : %

TI : % Observer position : m

• Illuminance

EMin : lux

EAve : lux

Schema

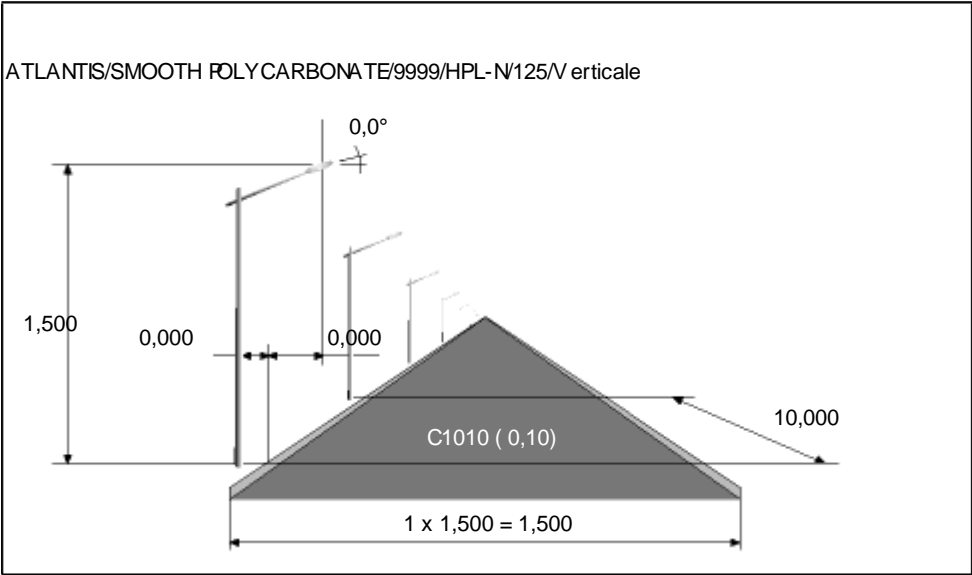

Plan view

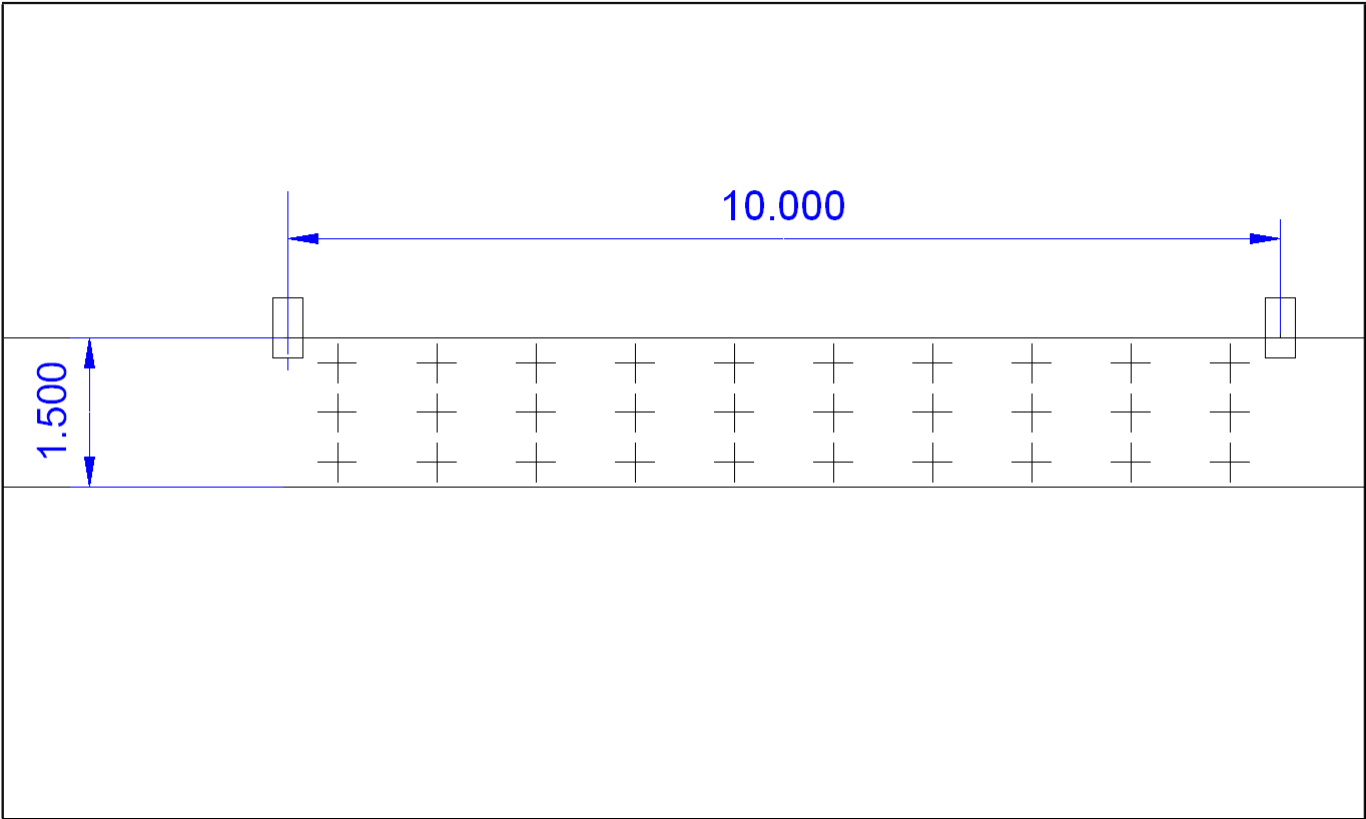

3D View

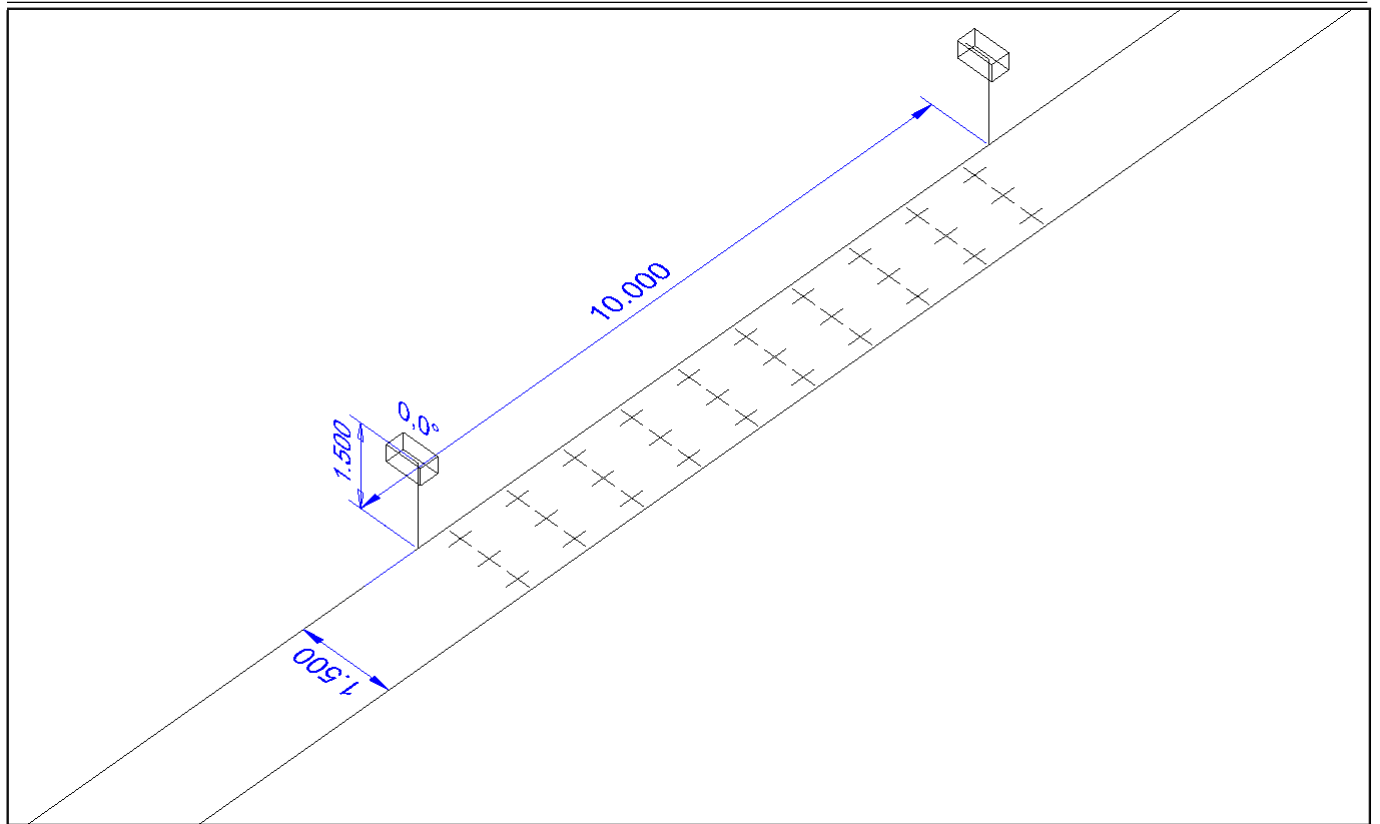

Grid results

Master grid (1) : Luminance (<- -60,000; 0,750; 1,500) [cd/m•]

Min : 0,35 cd/m• Ave : 1,77 cd/m• Max : 4,20 cd/m• Uo : 19,8 % Ug : 8,3 %

1,250	2,13	3,79	1,73	0,89	0,72	0,81	1,22	2,31	4,20	2,06
0,750	3,18	3,34	1,47	0,72	0,51	0,52	0,77	1,53	3,10	3,03
0,250	3,48	2,57	1,20	0,58	0,37	0,35	0,49	0,92	2,04	3,11
Y/X	0,500	1,500	2,500	3,500	4,500	5,500	6,500	7,500	8,500	9,500

Master grid (1) : Luminance (<- -60,000; 0,750; 1,500) [cd/m•]

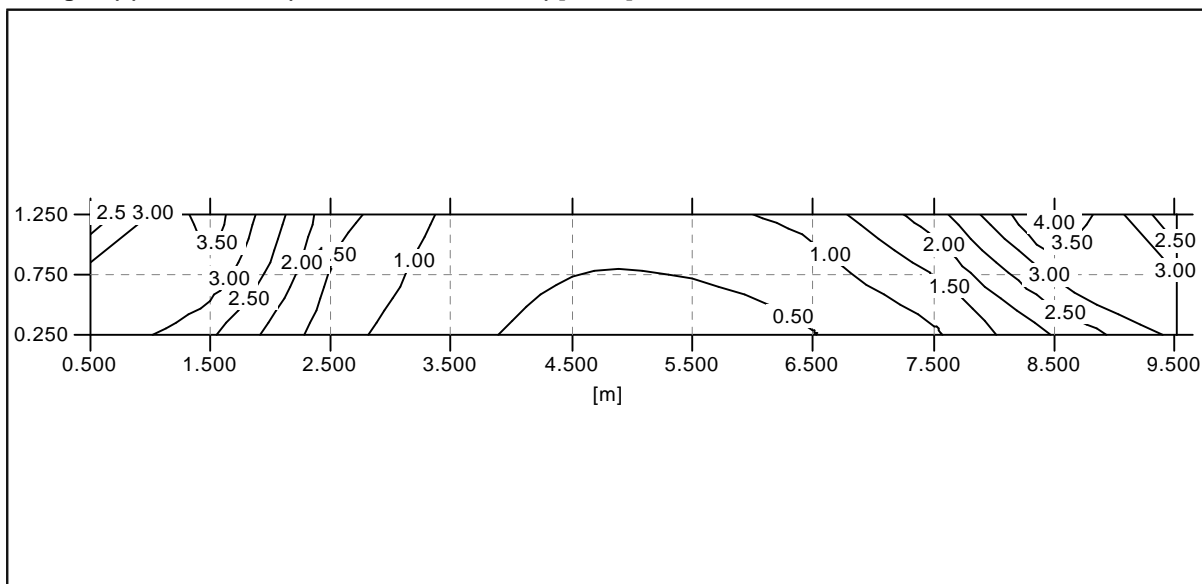

Master grid (1) : Luminance (<- -60,000; 0,750; 1,500) [cd/m•]

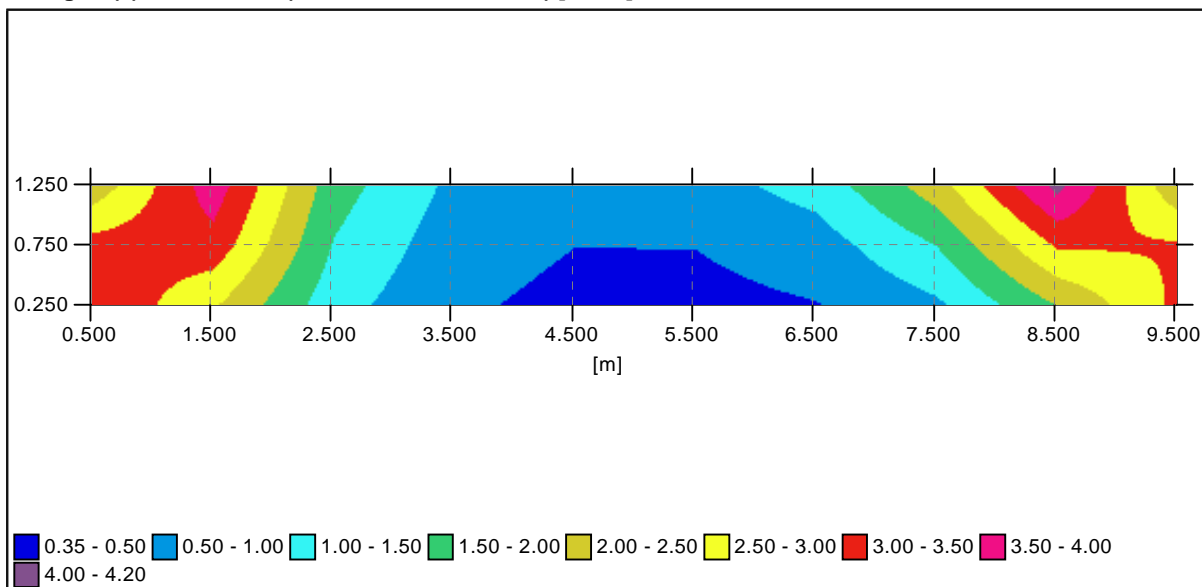

Master grid (2) : Illuminance [lux]

Min : 2,4 lux

Ave : 17,9 lux

Max : 43,1 lux

Uo : 13,4 %

Ug : 5,6 %

1,250	25,4	39,8	13,9	5,0	2,7	2,7	5,0	13,9	39,9	25,5
0,750	39,7	35,1	12,5	4,7	2,6	2,6	4,7	12,5	35,2	39,8
0,250	43,1	26,7	10,2	4,2	2,4	2,4	4,2	10,2	26,8	43,1
Y/X	0,500	1,500	2,500	3,500	4,500	5,500	6,500	7,500	8,500	9,500

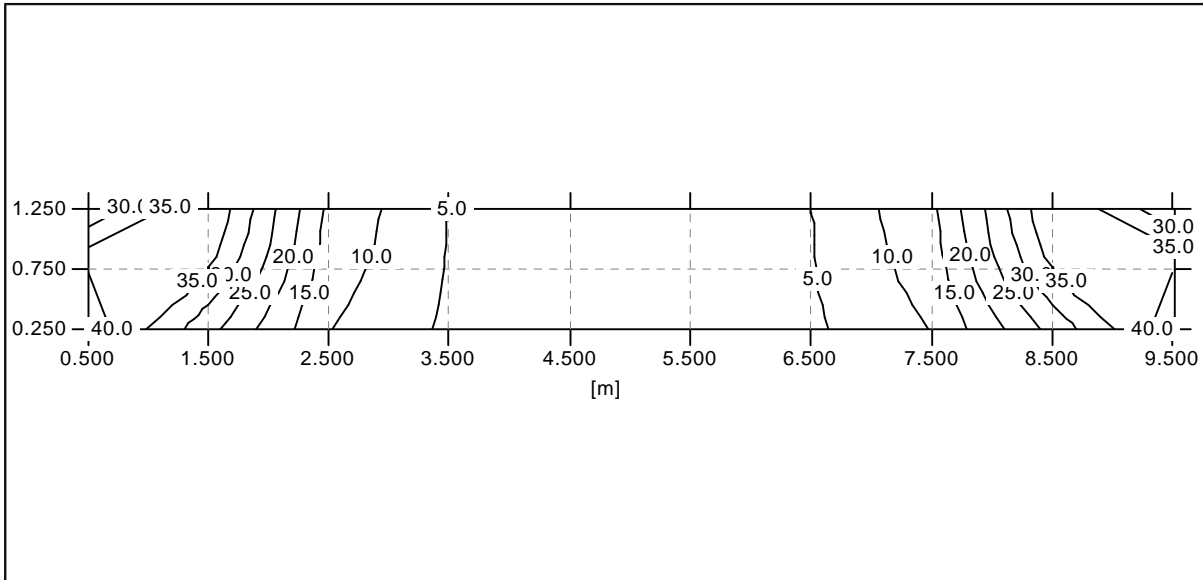
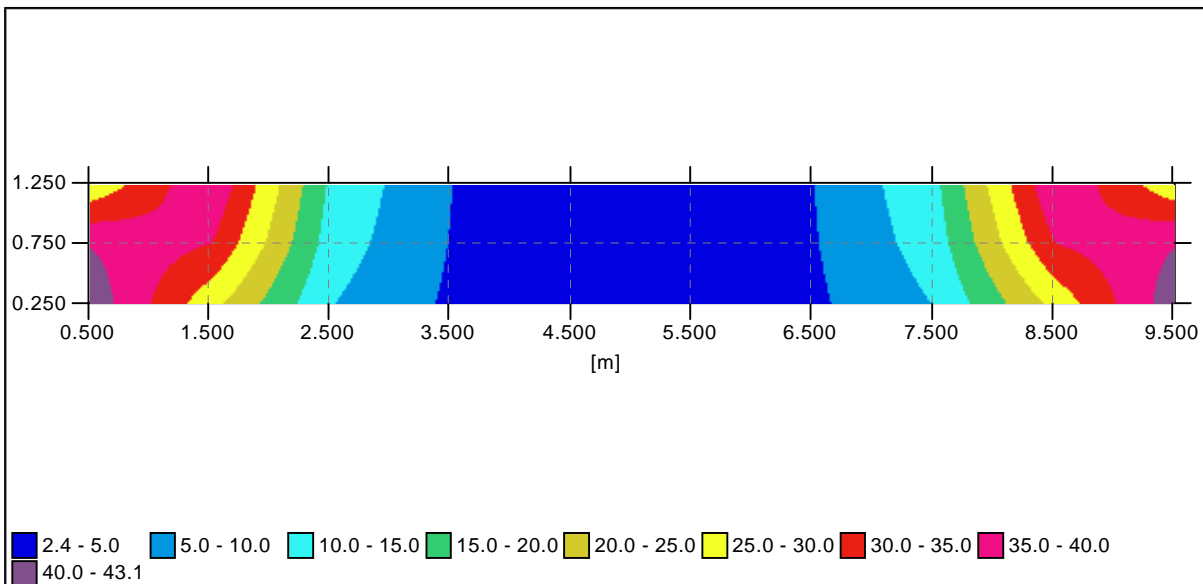
Master grid (2) : Illuminance [lux]**Master grid (2) : Illuminance [lux]**

Lane Centre 1 (3) : Longitudinal uniformities (<- -60,000; 0,750; 1,500) [cd/m•]

Min : 0,51 cd/m• Ave : 1,82 cd/m• Max : 3,34 cd/m• Uo : 28,0 % Ug : 15,3 %

0,750	3,18	3,34	1,47	0,72	0,51	0,52	0,77	1,53	3,10	3,03
Y/X	0,500	1,500	2,500	3,500	4,500	5,500	6,500	7,500	8,500	9,500

Photometric documents

928021



ATLANTIS/SMOOTH POLYCARBONATE/9999/HPL-N/125/Verticale

Polar / Cartesian diagram

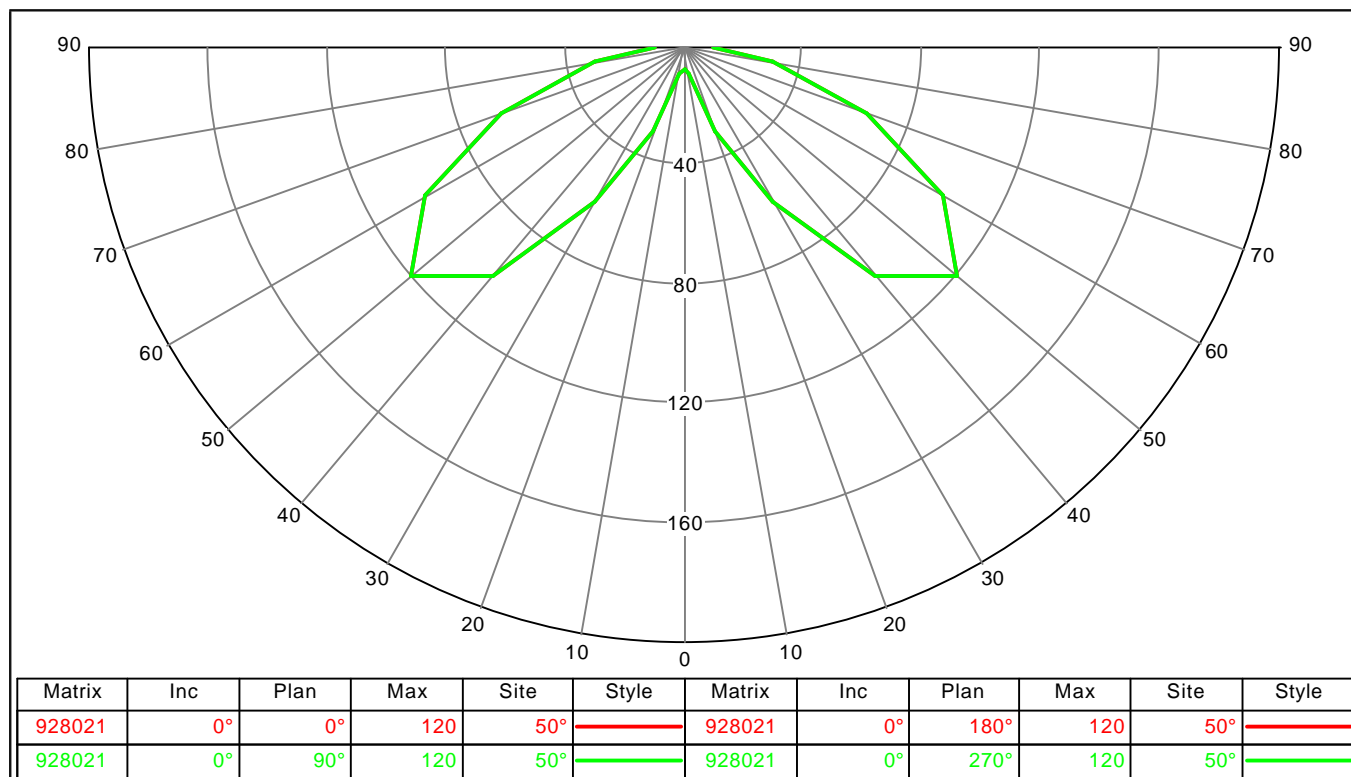

Utilization curve

